HARTFORD BLUES

Official Program

•



"MIM" DADDARIO

Wesleyan Univ., Hyde Park, Mass. One of the greatest backs in Wesleyan history. Backfield ace of Providence Steamrollers last year. Starred in baseball at Wesleyan. Stands 6'1". Weighs 190. All-American Football Ass'n. Jersey No. 24

•

PRICE FIVE CENTS

SID MILLS, Trinity, Hartford. Biggest end on squad. Strong offensively and defensively. Played both tackle and end for Trinity last year. Stands 6'2". Weighs 226.



JOE CASEY, Hartwick Teachers, Lancaster, Pa. Played regular for Hartwick varsity for three years. Stands 6'1". Weighs 200.

BENNY VAZNELIS, Morehead Teachers, New Britain. Good line-smasher and blocker. Chosen "Little All-America" back at Morehead.



"WESTIE" WESTERGREN, Vermont Academy, Simsbury. Strong lineman, plays both tackle and end. Stands 6'. Weighs 195.



FOSTER MARLEY, Georgetown, Bangor, Me. Strong offensive center. Plays tackle and guard on defense. Stands 5'11". Wt. 231.



JOHN BOGDAN, Holy Cross, New Britain. Hard hitting, fast running guard and fine all-around tackle. One of best Holy Cross linemen in recent years. Won All-East honors. Played with Blues and Worcester Lakeviews last year. All-Scholastic tackle at New Britain High. Stands 5'11". Weighs 195.



JOE "SUGAR" HUGRET, NYU, Bristol. Durable "Iron Man" end under Chick Meehan at NYU. Tremendously strong and great backfield-smasher and pass catcher. Has played pro football in Connecticut and Massachusetts for several years. Directs squad in calisthenics. Starred for Coach Tom Monahan's Bristol High football and basketball teams. Won popularity as selection for All-Eastern end. Stands 6'3". Weighs 200.

FRITZ PETELLA, Branford High Branford, Conn. Heaviest and one of most powerful backs in the state. Went directly to pro football from Branford High. Kicks and passes and is powerful blocker and line-cracker. Stands 5'11". Weighs 235.

STAN PAPANOS, Conn. Univ. Hartford. One of lightest but best guards in this section with Conn. Univ. at Storrs where he was co-captain last season. Unanimous choice for All-New England and All-Connecticut collegiate teams last year. Stands 5'10½".

Referee - Ed Stein

Umpire - Bob Fair

Hartford Blues

No.	Name	Position	Wgt.	Hgt.	School
24	Mim Daddario	Back	190	6'1"	Wesleyan
62	Fritz Petella	Back	235	5'11"	Branford High
60	John Pointkowski	Tackle	250	6'5"	Conn. Univ.
63	Jim Moffett	Tackle	225	6'4"	Manhattan
61	"Dikes" Hall	Tackle	226	6'4"	Bristol High
64	Foster Marley	Center	231	5'11"	Georgetown
26	Vic Baylock	Back	192	6'	Syracuse
25	Benny Vaznelis	Back	185	5'11"	Morehead
21	Joe Cottone	Back	189	5'11"	Dartmouth
27	Ernie Carpino	Back	178	5'10"	N. B. Teachers
28	Joe Casey	Back	200	6'1"	Hartwick T'hr:
30	"Cal" Calcaterra	Back	168	5'11"	Middlet'n High
29	"Ike" Eikenberry	End	195	6'2"	Indiana Univ.
23	Joe Hugret	End	200	6'3"	NYU
45	John Bogdan	Guard	195	5'11"	Holy Cross
72	Lou Presti	Guard	197	5'10"	Holy Cross
44	W. Ludwinowicz	Tackle	210	6'1"	Conn. Univ.
70	Al Parda	Center	165	5'11"	Kentucky
46	Frank Robinson	Guard	207	5'11"	Conn. Univ.
80	Sid Mills	End	226	6'2"	Trinity
20	Stan Papanos	Guard	175	5'10"	Conn. Univ.
75	Max Festa	Back	186	5'11"	Hall High
79	Bill Scott	Back	162	5'10"	Bulkeley High
74	W. Westergren	End	195	6'	Vermont Acad.

Coach — Grat O'Connell (Boston College)

Physician — Dr. George A. Caillouette

Trainer — George "Doc" Young

FRANK ROBINSON, Conn. Univ., Manchester, Conn. One of Conn. best guards in recent years. Tower of strength offensively and defensively for Blues last season. Stands 5'11". Weighs 207.

JIM MOFFETT, Manhattan Col. Jersey City Giants, Providence Steamrollers. Outstanding track man in field events. Powerful offensive and defensive tackle. Hgt. 6'4". Wt. 225. Popular All-Eastern selection.

HARTFORD BLUES vs. STAMFORD
THURSDAY, SEPTEMBER

MERLIN "IKE" EIKENBERRY, *Indiana Univ. Culver Ind. Played varsity end three years at Ind. Fast under punts, good offensive end. Uses rangy height to good advantage in catching passes. Stand 6'2". Weighs 195.*

VIC BAYLOCK, *Syracuse, New Britain. Popular as All-Eastern selection at Syracuse. Has been perennial "iron man" back in Connecticut pro football. Powerful line-hitter and strong on backing up line. Kicks and passes. Stands 6'. Weighs 192.*

AL PARDA, *Kentucky, New Britain. Light but fast and scrappy. Alert fumble-hawk, deadly tackler and ace in secondary defense. Won place at center on several All-South teams at Kentucky.*



BILL SCOTT, *Bulkeley High, Hartford. Fast ball-carrier, shifty runner. Stands 5'10" Weighs 162.*

WALT (PENOKE) LUDWINOWICZ, *Conn. Univ., New Britain. Outstanding tackle at Conn. and in Blues line last year. Plays steady game offensively and defensively. Stands 6'1". Weighs 210.*



LOU PRESTI, *Holy Cross, Hartford. Played steady strong game for Holy Cross. Keeps in shape as lifeguard in summer. Active and strong defensive tower. All-State and All-City guard at Hartford High where he was captain Helps coach Hartford High. Stands 5'10 1/2". Weighs 197.*



MAX FESTA, *Hall High, West Hartford. Rugged Back, good blocker, hard worker offensively and defensively. Played with Blues last season. Stands 5'11. Weighs 188.*



"BIG JOHN" POINTKOWSKI, *Con. Univ., New London. Biggest lineman in the state and one of the biggest in country. Tremendously strong and shines at defensive tackle. Stands 6'5". Weighs 250.*



JOE COTTONE, *Dartmouth, Hartford. Versatile fast back who starred as passer for Dartmouth and in Big Green basketball. Hartford Bulkeley product. Stands 5'11". Wt. 189.*



ERNE CARPINO, *New Britain Teachers, Hartford High. One of strong N. B. Teachers best backs last year. Ace blocker and defensive back. Stands 5'10 1/2". Weighs 178.*

Farrell Head Linesman - Al Huband

New York Brown Bombers

No.	Name	Position	Wgt.	Hgt.	School
1	"Sodie" White	Center	195	5'11	Talladega
2	Allen Lynch	Back	170	5'10	A. & T.
3	"Big" Mosby	Tackle	210	6'3	Morgan
5	Sonny Watson	Back	180	5'10	Shaw
6	Burgess	Back	170	5'11	Lincoln
7	Ed Matthews	Back	220	6'2	Kentucky
9	Abe Ramsey	Guard	300	5'11	Mt. Vernon
10	Al Garnes	End	195	5'10	Lincoln
13	Thomas Boyd	Guard	175	5'10	Hampton
14	Percy Verwayne	Tackle	200	6'1	Wilberforce
16	"Don" Wiley	End	200	5'10	Cheney
26	James Brown	Guard	195	6'	Kavier
27	"Fats" Stanley	Back	210	5'11	Morehouse
30	Willie Austin	End	210	6'3	Hampton
31	Tiny Mason	Guard	250	5'10	Florida A&M
43	Fred Tuck	Tackle	200	6'	Morgan
63	"Zeke" Embrey	Back	180	5'9	Benedict
64	Charles Brooks	Back	185	6'	Benedict
65	Maso Ryan	Tackle	220	6'8	Morgan
80	"Car" Fields	Back	175	6'	Benedict

Manager — Warren Scott

Physician — Dr. Cyril Ollivierre

Trainer — Charles Turner

Coach — "Spark" Smith (Lincoln Univ.)

"CAL" CALCATERRA, *Conn. Univ., West Hartford. Fast-going back and fine punter. Sure, hard tackler. Popular as All-State scholastic back. L Stands 5'11. Weighs 168.*

"DIKES" HALL, *Bristol High, Bristol. Went directly from Bristol High to pro football. Starred at tackle for Danbury Trojans, Springfield Churchills. Also one of biggest and strongest tackles in section. Stands 6'4". Weighs 226.*

**D GOLDEN BEARS - Night Game
R 11, 1941 - Kickoff 8:30**

BEFORE THE GAME — AFTER THE GAME — OR ANY TIME

MICKEY'S VILLANOVA RESTAURANT

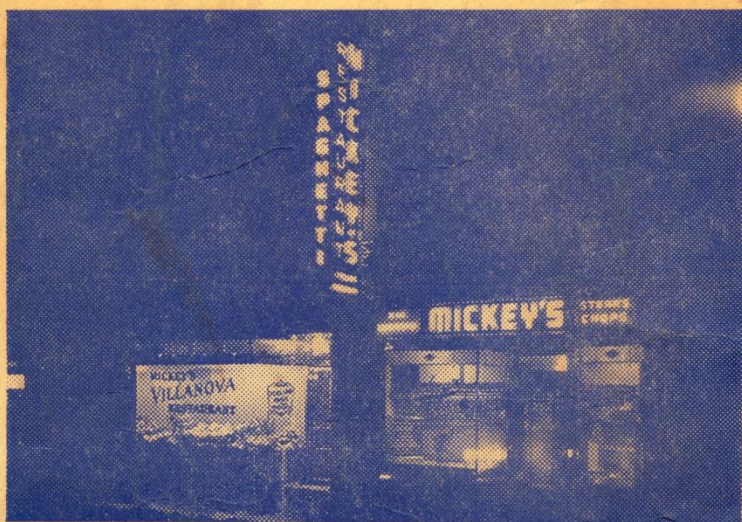

DINING ROOM

MEN'S BAR

Italian-American Restaurant and Bar

Established 1935

HOME OF GOOD FOOD

BEERS — WINES — LIQUORS

18-20 MARKET STREET

Hartford

Connecticut

Air Conditioned

Phone { 7-5785
2-8514