

Kyle Rote
Ray Beck

OFFICIAL PROGRAM • THIRTY-FIVE CENTS

Dan Klinski

DECEMBER 2, 1956

YANKEE STADIUM

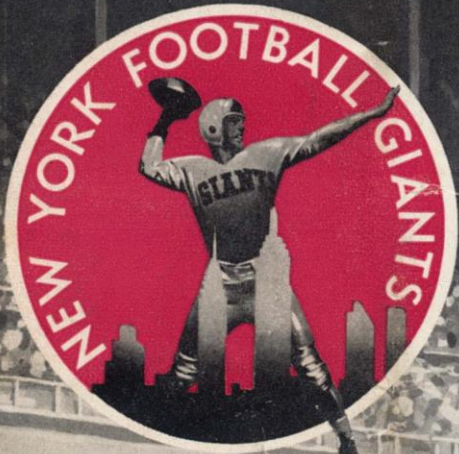

Bob Brown
HOF 75

Ray Riste



GIANTS vs. REDSKINS

B

Light up a Lucky—

it's light-up time!



Luckies Taste Better

Cleaner, Fresher, Smoother!

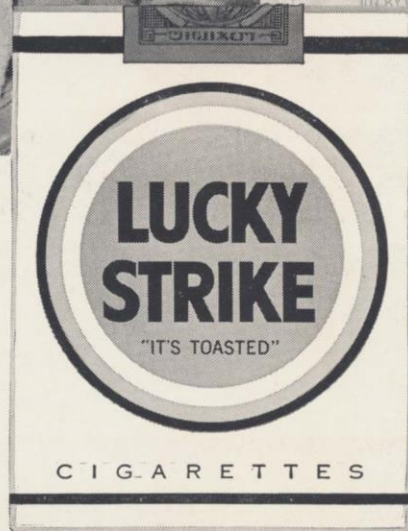

**"IT'S
TOASTED"
to taste
better!**

PRODUCT OF *The American Tobacco Company* AMERICA'S LEADING MANUFACTURER OF CIGARETTES

DO YOU KNOW YOUR SIGNS?

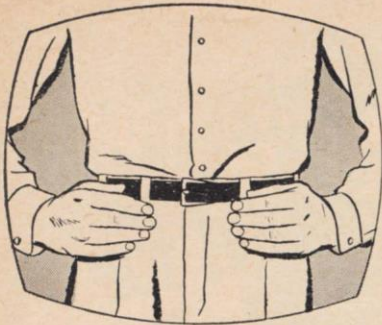

Arms akimbo signal flashed to indicate team off-side.

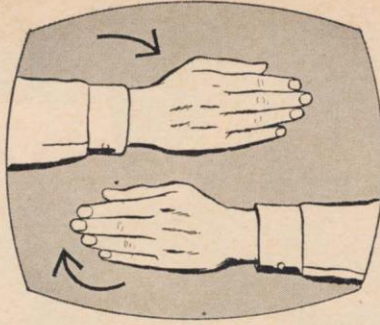

Signal used for illegal position or procedure.

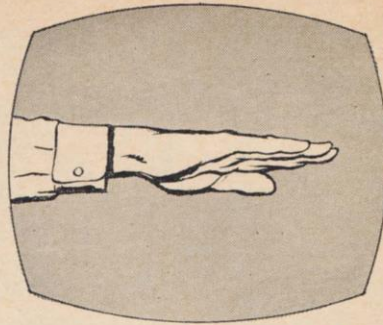

Offensive team charged with illegal motion or shift.

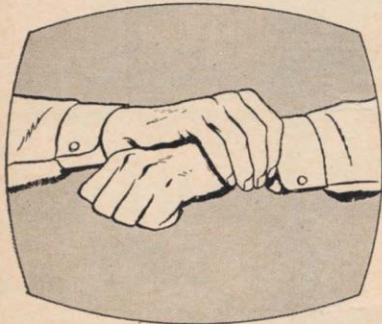

This signal means illegal use of hands or arms.

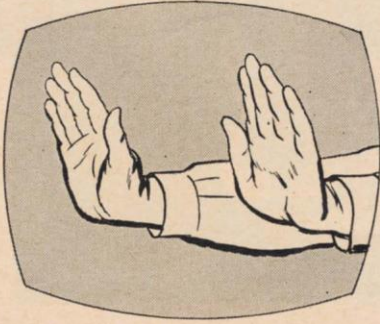

Signal for forward pass or kick catching interference.

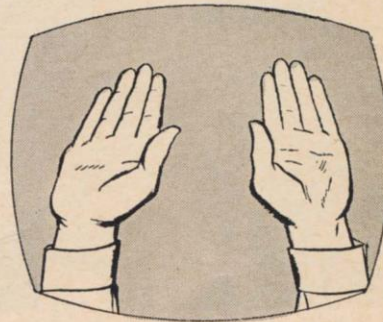

Familiar signal for touch-down or field goal.

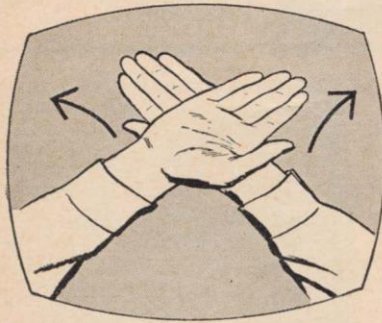

Team — or official — calls for time out.

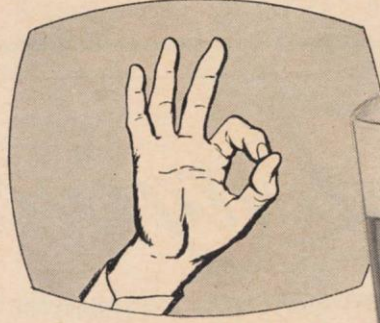

Fan calls for Ballantine's famous real beer flavor — the liveliest taste in town!

Ask the man for

Ballantine beer

YOU'LL BE SO GLAD YOU DID!



P. BALLANTINE & SONS, NEWARK, N. J.



**Confound it, man,
I asked for
Canada Dry!**



**GINGER ALE
CLUB SODA
QUININE WATER**

A Mixer for Every Taste

OFFICIAL WATCH FOR

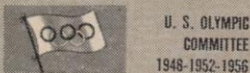

U. S. OLYMPIC
COMMITTEE
1948-1952-1956



NAT'L AERONAUTIC
ASSN.



NAT'L COLLEGIATE
ATHLETIC ASSN.
CHAMPIONSHIPS



AMERICAN AUTO-
MOBILE ASSN.



NATIONAL SKI
ASSN.



AMERICAN
POWERBOAT
ASSN.



AAU
CHAMPIONSHIPS



NATIONAL HORSE
SHOW ASSN.

and many others

Longines

THE WORLD'S MOST HONORED WATCH

Official Watch for the

**GIANTS-REDSKINS
FOOTBALL GAME**

Longines, first watch of sport, is recognized as official for timing world records and international events by all international sports and contest associations. Every Longines watch, for whatever its use, is made to be the best of its kind. For yourself, as a gift, no other name on a watch means so much as Longines, the world's most honored watch.



10 WORLD'S FAIR
GRAND PRIZES
28 GOLD MEDALS



Longines watches to cope with outdoor life—fully protected against all common watch hazards. For her—Longines Skylark "A.P." For him—Longines Sportsman "D", each \$89.50. Other Longines watches from \$71.50.

Longines-Wittnauer Watch Company

FOR *Championship* GROOMING EVERY DAY MAKE IT **MENNEN** ALL THE WAY!



These famous Mennen products are designed for your good health and your good grooming needs. Be sure you get **MENNEN FOR MEN**

MENNEN Spray Deodorant FOR MEN

No. 1 seller gives round-the-clock protection.
60¢* \$1.00*



MENNEN Foam Shave

Smoother shaves with Special Menthol Formula. Fastest growing seller.

79¢



MENNEN Shampoo FOR MEN

Designed for men's use and convenience—with hexachlorophene and lanolin.

75¢



MENNEN 3 great shave creams . . .

lather regular 40¢ 60¢
brushless 35¢ 55¢
lather with menthol

60¢



MENNEN Hair Creme

Greaseless . . . best for natural daily grooming.

60¢*



MENNEN Skin Bracer

2 to 1 favorite—the after shave lotion men buy for themselves!

60¢* \$1.00*



MENNEN New AFTA

No-sting, non-alcoholic after shave lotion . . . soothes and conditions.

\$1.00*



MENNEN After-Shave Talc

Regular or electric shave—ideal before or after . . . neutral tint doesn't show.

35¢* 60¢*



*Plus Fed. Tax

MENNEN Bath Talc FOR MEN

Bath-fresh comfort and protection.

60¢*



DON'T MISS THESE
GREAT **MENNEN**
TV SHOWS



WED. NITE FIGHTS
ABC-TV Network



HIGH FINANCE
Starring Dennis James
CBS-TV Network

LOVE THAT CAMEL!

WATCH

Phil Silvers

AS SGT. BILKO ON THE
"PHIL SILVERS SHOW" CBS-TV



R. J. Reynolds Tobacco Co., Winston-Salem, N. C.

HAVE A REAL CIGARETTE

...have a Camel!

Discover the difference between "just smoking" and Camels!

Taste the difference! Camels are rich, full-flavored, and deeply satisfying — pack after pack. *Feel* the difference! The exclusive Camel blend of quality tobaccos has never

been equalled for smooth, agreeable smoking. *Enjoy* the cigarette smoked by more people, year after year, than any other brand. Try Camels — they've really got it!



GIANT COACHES: Left to right—Vince Lombardi, Ed Kolman, Jim Lee Howell, Ken Kavanagh, Tom Landry.

What A Race!

LAST Sunday's spectacular 17-17 tie between the Giants and the Bears wound the National Football League's Eastern and Western Conference pennant races into tight knots.

The tie hurt neither the Giants or the Bears. As long as they hold place at the top of their respective divisions, a tie is just as good as a victory. But a deadlock is double-edged. If the New Yorkers or the Chicagoans fall behind, the tie will work against them, just as it now is working for them.

The even-step finish with the Bears makes today's contest with Washington the game-of-the-season for the Giants. Failure to beat the Redskins could cost the Giants first place in the Eastern Conference.

Washington can't pass New York today, because of the Giants' tie with the Bears and because the Redskins have played one less game. But the Chicago Cardinals could move to the fore, if the

Giants lose, by beating the Green Bay Packers.

The Bears also are under heavy pressure. If they should bow to the second-place Lions, they would be jounced out of the Western Conference leadership.

This certainly has been one of the most interesting seasons in National Football League history. The circuit probably never has been better balanced.

It's a fine state of affairs—and that is said in a flattering sense—when the two teams that played for the world championship last December are down among the also rans.

Going into the last quarter of the race, the world champion Cleveland Browns have a 3-6 record and the Los Angeles Rams, who won the 1955 Western Conference title, have a mark of 2-7.

They're both still fine football teams. But so are the teams they are playing. This is the kind of a

league where it takes a top performance every week to stay out in front. On any given day, any team is capable of beating any other team.

But that's the way it should be and also is just another substantiation of the National League's claim that it offers the ultimate in the authentic competition that is the essence of good sports entertainment.

The Giants have played a leading role in making this an exciting chapter to the legend of a memorable season.

It took a great effort by the Giants to hold the Bears so well in check last Sunday. Having endured an unexpected 33-7 defeat by the Redskins in Washington two weeks ago, they'll take the field with equal dedication today.

With the divisional title up for grabs, the Redskins will be highly keyed, too. This should be pro football at its best—and, of course, there's none better.

PLEASE USE ENTRANCE RAMP NEAREST YOUR SEAT

This book is published by HARRY M. STEVENS, Inc., 320 Fifth Avenue, New York 1, N. Y.



More toasts are made with
Seagram's 7 Crown than any other whiskey...
because it's American whiskey at its finest

Say **Seagram's** and be **Sure**

Police Athletic League



THOMAS J. DEEGAN, JR.
General Chairman, PAL

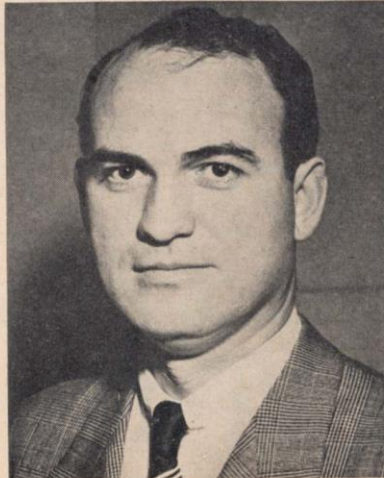

THOMAS F. O'NEIL
Honorary Chairman
PAL Football Benefit



JAMES B. NOLAN
Executive Director, PAL

MOST of you watching today's Giants-Redskins game are familiar with the initials PAL. You know that they stand for Police Athletic League.

But are you familiar with the actual aims and programs of PAL?

Do you know that thousands of New York City children, particularly underprivileged young boys and girls, have been benefitting through PAL for the last 26 years?

Do you know that PAL's athletic programs, recreation centers, boy camps and other activities are financed almost 100 per cent by public contributions?

Do you know that PAL is one of the first lines of defense against juvenile delinquency by channeling high-spirited youngsters' energies into worthwhile constructive paths?

These are just the highlights of the work of an organization to make a child's life a little better and his future more hopeful.

Those of us here who are enjoying the blessing of our children's companionship may consider ourselves fortunate indeed. For it's nice to have children who are pals.

Help PAL be a pal to those other children by sending a contribution to Police Athletic League, 400 Broome Street, New York 13, N. Y.

Thanks a lot,
THOMAS J. DEEGAN, JR.
General Chairman, PAL

Among its other activities, PAL sponsors a summer camp for underprivileged youngsters.



GIANT LEADERS

Rushing.....	Gifford: 118—614 yds.
Passing.....	Conerly: 70 of 134
Receiving.....	Gifford: 37—474 yds.
Scoring.....	Webster: 54 pts.
Punting.....	Chandler: 41.6-yd. avg.
Punt Returns.....	Tunnell: 16—97 yds.
Kick-Off Returns.....	Filipski: 14—285 yds.
Interceptions.....	Tunnell: 3—46 yds.

Now enjoy
the finest whiskey
of all the blends



THREE FEATHERS

VSR PRIVATE STOCK

Very Special Reserve
*means all that
its name implies*

Chosen from special reserves of the
choicest whiskies in the world . . .
to bring you a very special reward
in drinking pleasure.

BLENDED WHISKEY • 86.8 PROOF • 65% GRAIN NEUTRAL
SPIRITS • THREE FEATHERS DIST. CO., LAWRENCEBURG, IND.

Meet the Giants

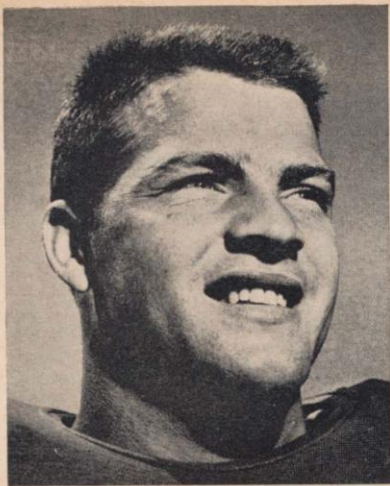

Frank Gifford

Frank Gifford (16) has been the Giants' top offensive threat for the past three seasons. The handsome former All-America from Southern California ranks among the leading ball-carriers and pass-receivers in the league. Strong and fast, he's a breakaway threat every time he carries the ball. On occasion he also passes and place-kicks. There's no better all-around halfback in football.

Bobby Clatterbuck (12), a third year Giant from Houston, hasn't had much opportunity to play this season because Don Heinrich and Charley Conerly have been so effective at quarterback. But he supplies important insurance at the key signal-calling spot and stands ready, willing and able to do a good job when needed. He's particularly gifted as a passer.

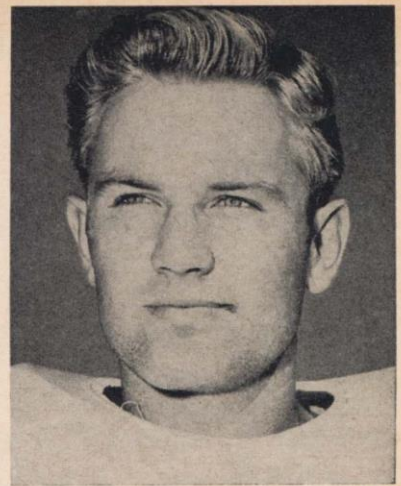

Bobby Clatterbuck

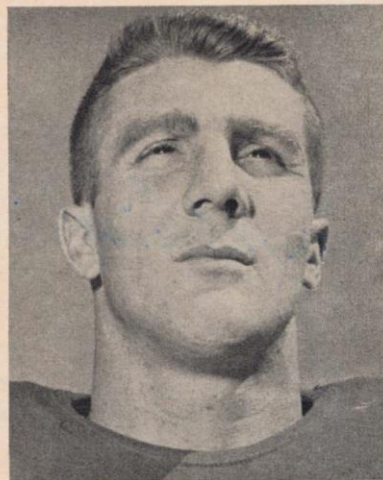

Alex Webster

Alex Webster (29) reminds veteran Giant followers strongly of the great Tuffy Leemans with his boring, driving, twisting style of running. The big boy from Kearny, N. J., a graduate of North Carolina State who played two years of Canadian football before joining the Giants last year, teams up perfectly with Frank Gifford at the halfbacks to give the Giants a one-two running punch that is the envy of the league. He's a fine pass receiver, too.

Bill Austin (60) has been handicapped for much of the season with a severe knee injury but, as Giant fans well know, he's still quite a guard. A Giant regular at the age of 20, the blond Oregon State graduate is in his sixth season with the New Yorkers, with two years out for service in the Army. Bill's forte is pulling out of the line to lead interference.

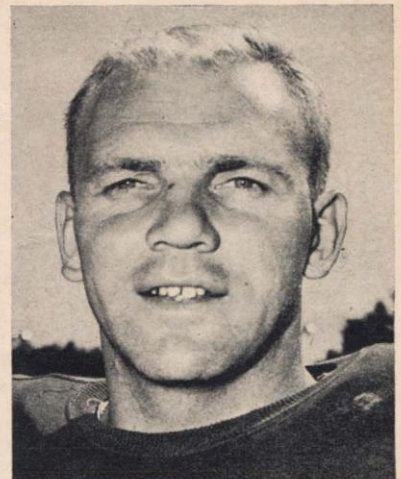

Bill Austin

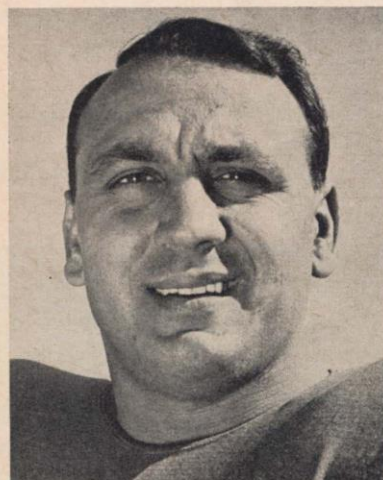

Andy Robustelli

Andy Robustelli (81), several times an all-league end with the Los Angeles Rams, was acquired by the Giants in a deal before the start of the current season. It was a happy transaction for the Giants. The rugged 230-pounder from Stamford, Conn., who played his varsity football for little Arnold College, has been a key factor in stiffening the Giant defensive line. He's one of the best in the business at rushing enemy passers and kickers.

Dick Modzelewski (77), acquired by the Giants last winter in an involved four-team deal, has provided the New Yorkers with a smashing, aggressive brand of tackle play that has perked up the Giant defense considerably. Little Mo, a 1952 All-America selection at the University of Maryland, packs 260 pounds on his blocky frame and knows how to use it to the best advantage. He was with the Pittsburgh Steelers last year.

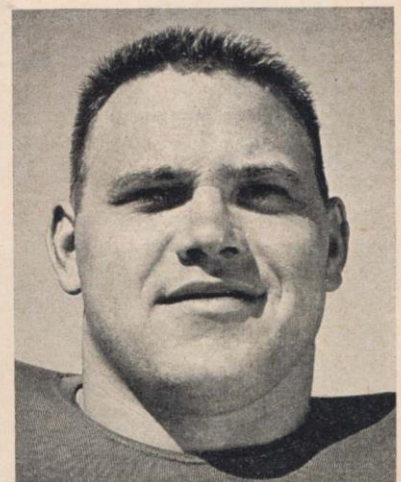

Dick Modzelewski

AUTOGRAPH COLLECTORS: "Meet the Giants" will be a weekly program feature.

PLEASE USE ENTRANCE RAMP NEAREST YOUR SEAT

WASHINGTON REDSKINS

KICK-
2:05

OFFENSE

R. H. Wells (41) F. B. Elter (32) Q. B. Dorow (16) L. H. Runnels (25)
 R. E. Meilinger (86) R. T. Miller (73) R. G. Stanfel (60) C. Allen (52) L. G. Stephens (67) L. T. Boll (62) L. E. Carson (82)

DEFENSE

L. E. Brito (80) L. T. Peters (79) M. G. Drazenovich (36) R. T. Kimmel (76) R. E. Ostrowski (88)
 L. W. Barni (21) L. L. B. Fulcher (64) L. S. Hecker (48) R. S. Scudero (28) R. L. B. Torgeson (53) R. W. DeCarlo (27)

Redskin Roster

No.	Name	Position	Weight	Height	College	Yrs. Pro
11	Wyant, Fred	QB	199	6:00	West Virginia	1
14	LeBaron, Eddie	QB	165	5:07	College of Pacific	4
16	Dorow, Al	QB	190	6:00	Michigan State	3
21	Barni, Roy	HB	184	5:11	San Francisco	4
25	Runnels, Tom	HB	184	5:10	North Texas State	1
27	DeCarlo, Art	E-B	193	6:02	Georgia	2
28	Scudero, Joe	HB	171	5:10	San Francisco	3
32	Elter, Leo	FB	202	5:10½	Villanova	4
36	Drazenovich, Chuck	FB	224	6:01	Penn State	7
40	Lowe, Gary	HB	198	5:11½	Michigan State	1
41	Wells, Billy	HB	178	5:09	Michigan State	2
46	Atkeson, Dale	FB	212	6:02	No College	3
47	James, Dick	HB	174	5:09	Oregon	1
48	Hecker, Norb	B-E	196	6:02	Baldwin-Wallace	5
49	Baker, Sam	FB	210	6:02	Oregon State	2
50	Ulinski, Harry	C	232	6:04	Kentucky	2
52	Allen, Johnny	C	224	6:02½	Purdue	2
53	Torgeson, Torgy	C	220	6:00	Washington State	6
60	Stanfel, Dick	G	229	6:03	San Francisco	5
62	Boll, Don	T	270	6:02	Nebraska	4
64	Fulcher, Bill	G	190	6:00	Georgia Tech	1
67	Stephens, Red	G	227	6:00	San Francisco	2
70	Sardisco, Tony	G	215	6:02	Tulane	1
72	Paluck, John	T	235	6:02½	Pittsburgh	1
73	Miller, John	T	242	6:05	Boston College	1
76	Kimmel, J. D.	T	249	6:04	Army—Houston	2
79	Peters, Volney	T	237	6:04	Southern California	5
80	Brito, Gene	E	229	6:02	Loyola of L. A.	5
82	Carson, Johnny	E	198	6:02½	Georgia	3
86	Meilinger, Steve	E	221	6:02	Kentucky	1
87	Thomas, Ralph	E	184	5:11	San Francisco	3
88	Ostrowski, Chet	E	232	6:02	Notre Dame	3

GIANT SPECIAL
 PAT and FG—Agajanian Gifford
 Punting—Chandler
 Kick-Offs—Chandler

OFFICIAL REFEREE

John Glascott (7)

UMPIRE

Louis Palazzi (51)

BACKFIELD

Stanley Jaworowski

HEAD LINE

Charles Berry (3)

FIELD

Michael Lisetski (1)

REDSKIN SPECIAL

PAT and FG—
 Punting—Baker (49)
 Kick-Offs—B

REDSKIN STAFF: Joe Kuharich, Notre Dame, head coach; Mike Nixon, Pittsburgh, backfield coach; Dick Evans, Iowa, line coach; Joe Tereshinski, Georgia, end coach; George Lentz, trainer; Joseph Kuczo, assistant trainer; Harry (Kelly) Miller, equipment manager.

The Official Watch for Timing Today's Game Is

PLEASE USE ENTRANCE RA

Enjoy it tonight!

Calvert



RESERVE

K-OFF P.M.

Ray Wietecha

NEW YORK GIANTS

Ray Beck

W. Beck

OFFENSE

R. H. Webster (29) F. B. Triplett (33) Q. B. Heinrich (11) L. H. Gifford (16)
 R. E. MacAfee (80) R. T. Yelvington (72) R. G. Stroud (66) C. Wietecha (55) L. G. Austin (60) L. T. Brown (79) L. E. Rote (44)

DEFENSE

L. E. Yowarsky (78) L. T. Modzelewski (77) M. G. Huff (70) R. T. Grier (76) R. E. Robustelli (81)
 L. W. Hughes (48) L. L. B. Svoboda (30) L. S. Tunnell (45) R. S. Patton (20) R. L. B. Svare (84) R. W. Nolan (25)

Giant Roster

SPECIALISTS
 (8), Chandler (34),
 (16)
 (34), Conerly (42)
 (34), Agajanian (8)

SPECIALS
 (7), Pennsylvania
 (51), Penn State

Judge
 (29), Georgetown

linesman
 (31), Lafayette

Judge
 (16), Muhlenberg

SPECIALISTS
 (49), Baker (49).
 (49), LeBaron (14).
 (49), Baker (49).

No.	Player	Position	Weight	Height	Age	College	Yrs. Pro
8	Agajanian, Ben	E	215	6:00	37	New Mexico	7
11	Heinrich, Don	QB	180	6:00	25	Washington	3
12	Clatterbuck, Bobby	QB	195	6:03	24	Houston	3
16	Gifford, Frank	HB	205	6:01	26	U. S. C.	5
20	Patton, Jim	HB	180	5:11	24	Mississippi	2
22	Moore, Henry	HB	195	6:01	22	Arkansas	1
25	Nolan, Dick	HB	185	6:01	24	Maryland	3
29	Webster, Alex	HB	210	6:03	25	North Carolina State	2
30	Svoboda, Bill	FB	210	6:01	27	Tulane	7
33	Triplett, Mel	FB	215	6:01	24	Toledo	2
34	Chandler, Don	HB	205	6:02	21	Florida	1
40	Filipski, Gene	HB	185	5:10	25	Villanova	1
42	Conerly, Charley	QB	195	6:01	32	Mississippi	9
44	Rote, Kyle	HB	205	6:00	28	S. M. U.	6
45	Tunnell, Em	HB	200	6:01	31	Iowa	9
48	Hughes, Ed	HB	180	6:01	24	Tulsa	3
55	Wietecha, Ray	C	225	6:01	27	Northwestern	4
60	Austin, Bill	G	225	6:01	27	Oregon State	6
61	Beck, Ray	G	225	6:02	24	Georgia Tech	3
65	Huth, Gerald	G	210	6:00	23	Wake Forest	1
66	Stroud, Jack	G	230	6:01	27	Tennessee	4
70	Huff, Sam	T	230	6:01	21	West Virginia	1
72	Yelvington, Dick	T	235	6:02	27	Georgia	5
75	Katcavage, Jim	E	225	6:03	21	Dayton	1
76	Grier, Roosevelt	T	275	6:05	23	Penn State	2
77	Modzelewski, Dick	T	260	6:00	25	Maryland	4
78	Yowarsky, Walt	T	235	6:02	28	Kentucky	5
79	Brown, Roosevelt	T	245	6:03	24	Morgan State	4
80	MacAfee, Ken	E	205	6:02	27	Alabama	3
81	Robustelli, Andy	E	230	6:01	28	Arnold	6
84	Svare, Harland	E	215	6:00	25	Washington State	4
85	Schnelker, Bob	E	215	6:04	26	Bowling Green	4
89	Livingston, Cliff	E	215	6:03	25	U. C. L. A.	3

GIANT STAFF: Jim Lee Howell, Arkansas, head coach; Vince Lombardi, Fordham, backfield coach; Ed Kolman, Temple, line coach; Ken Kavanaugh, L. S. U., end coach; Tom Landry, Texas, defensive coach; John Johnson, Sid Moret and John Dziegiel, trainers; Dr. Francis J. Sweeny, physician; Dr. Arthur G. Croker, dentist.

Longines—"The World's Most Honored Watch"

CAMP NEAREST YOUR SEAT

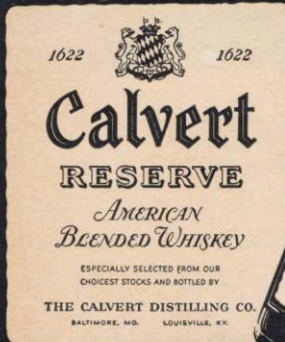

Nothing finer
 in American taste

CALVERT DISTILLERS CO., N. Y. C. • AMERICAN BLENDED WHISKEY • 86.8 PROOF • 65% GRAIN NEUTRAL SPIRITS

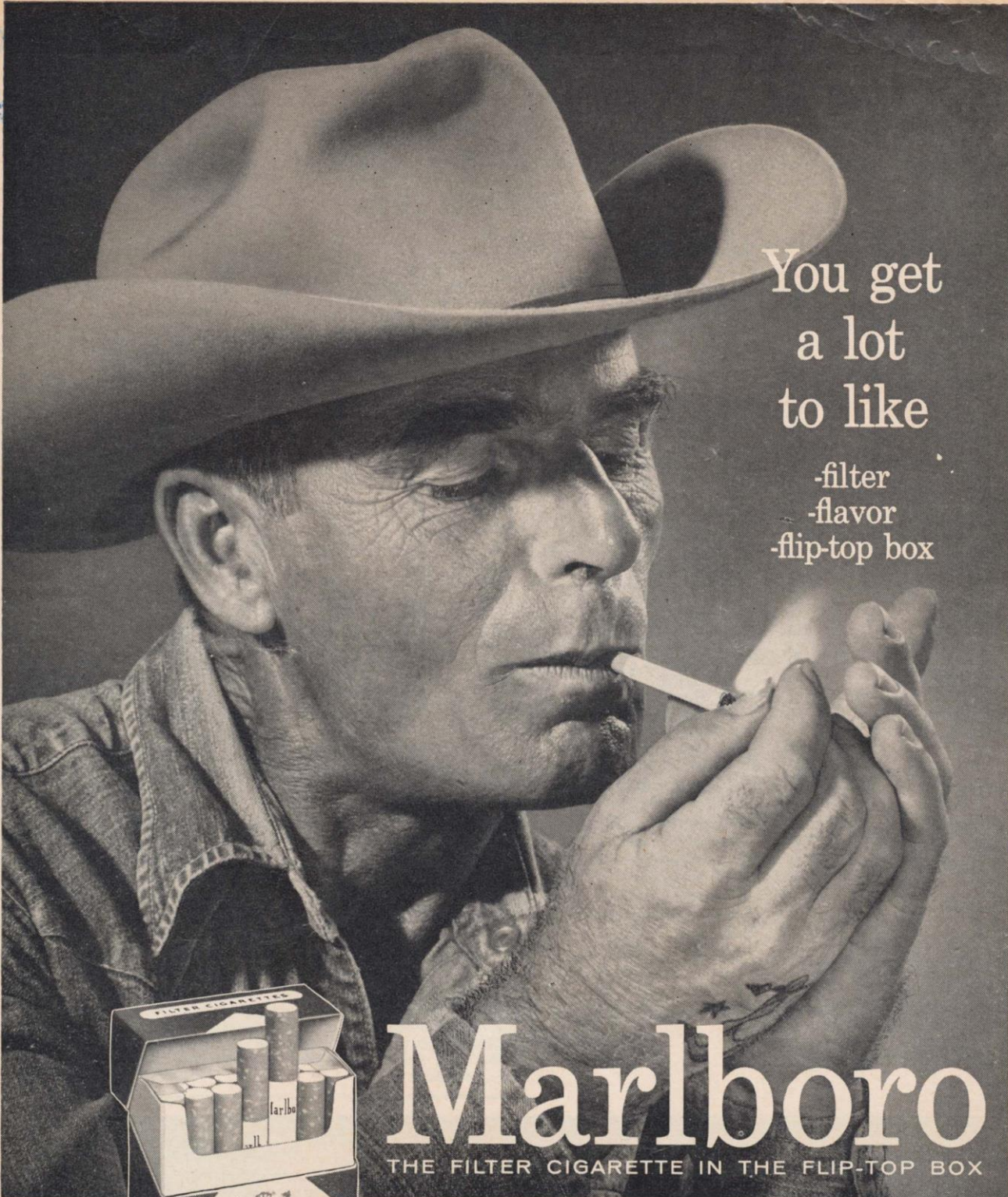

You get
a lot
to like

-filter
-flavor
-flip-top box

Marlboro

THE FILTER CIGARETTE IN THE FLIP-TOP BOX



**NEW
FLIP-TOP BOX**

Firm to keep
cigarettes
from crushing.
No tobacco
in your pocket.

This Marlboro is a lot of cigarette. The easy-drawing filter feels right in your mouth. It works but doesn't get in the way. You get the man-size flavor of honest tobacco. The Flip-Top Box keeps every cigarette in good shape and you don't pay extra for it.

POPULAR
FILTER PRICE

MARLBORO BRINGS YOU GIANTS GAMES ON TV

Looking Over the Redskins



TOM RUNNELS

The Redskins have been one of the surprise teams of this National League campaign. Conceded little chance of figuring in the race at the start of the season, they have worked into the thick of the fight by their successive victories over the Browns, Cardinals, Lions and Giants.

Washington was recognized as a strong defensive team. **Gene**

Brito, Volney Peters and J. D. Kimmel up front; **Chuck Drzenovich** and **LaVern Torgeson**, in the line-backer spots, and **Joe Scudero, Roy Barni** and **Art DeCarlo**, in the deep secondary, were acknowledged to be among the league's best players in their positions.

There was strong doubt, though, that the Redskins would be able to muster a comparably strong attack. Now, however, Washington commands high respect when it has the ball.

Al Dorow has been providing brilliant quarterbacking and passing in the temporary absence of the flashy **Eddie LeBaron**, who has been injured. **Tom Runnels** and **Dick James**, a pair of swift rookies, have supplied unsuspected running punch in support of hard-driving **Leo Elter**.

Dave Baker, another rookie back, has done a tremendous all-around job, with emphasis on long-range kicking. And the return of **Billy Wells** from service has made another fine runner



DICK STANFEL

available to Coach Joe Kuharich.

Washington also has talented pass-catching ends in the veteran **John Carson** and **Steve Meilinger**, a big rookie who starred variously at quarterback, halfback and on the flank for Kentucky.

The Redskins certainly deserve to be taken seriously now. Caught off guard once, the Giants had better be ready for this one.

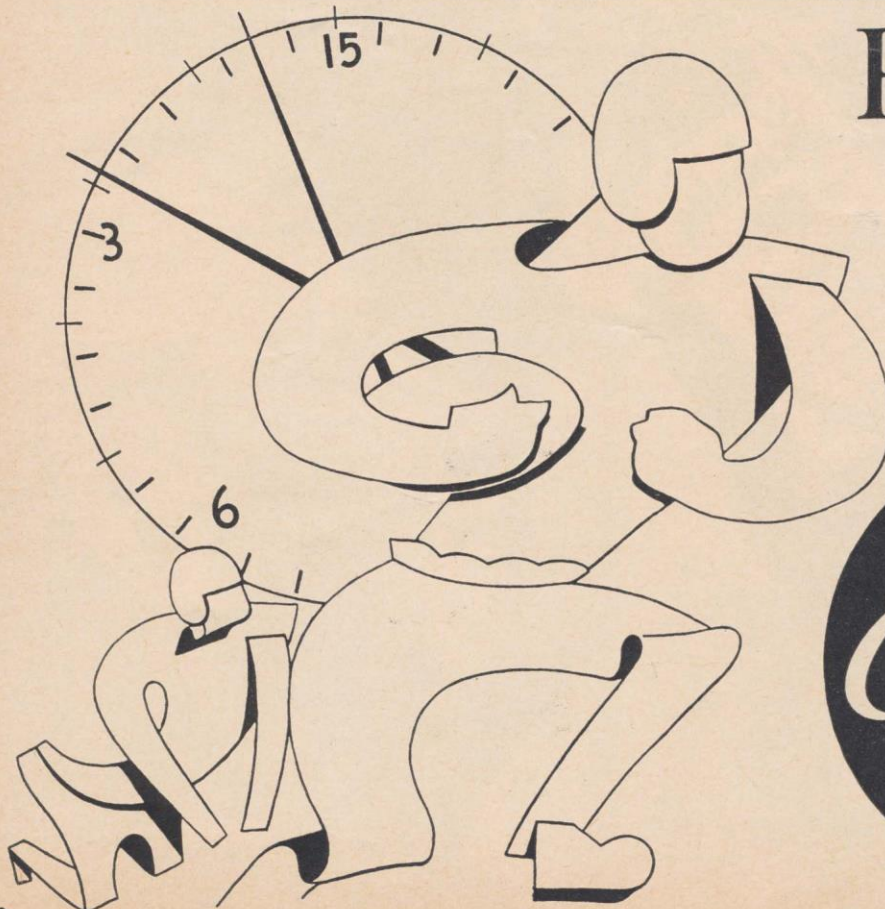

Pause...
Refresh



AFTER THE GAME SEE FOR YOURSELF

Clearly finer in the bottle...

Clearly finer to your taste!

Schenley Elegance



SCHENLEY DISTILLERS CO., N. Y. C. BLENDED WHISKEY, 86 PROOF. 65% GRAIN NEUTRAL SPIRITS.

Browns Here Next Sunday



PRESTON CARPENTER

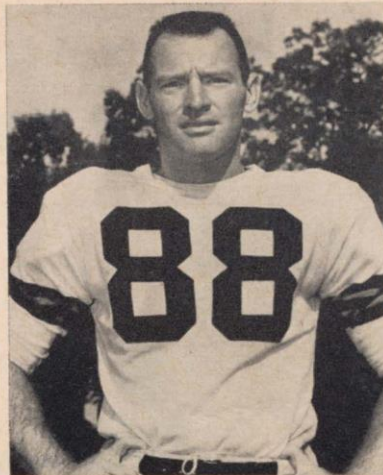

JUNIOR WREN



VITO PARILLI

The world champion Cleveland Browns will pay their annual visit to New York to meet the Giants at the Stadium next Sunday. This contest will close the Giants' home schedule, unless they qualify for the championship play-off, which then would be staged here.

Although they have encountered unwonted adversity this season, the Browns still rate as one of pro football's most formidable units. Much of their difficulties trace to

the retirement of Otto Graham and the disabling early injury suffered by his quarterback replacement, George Ratterman.

However, Coach Paul Brown now seems to have solved most of his personnel problems and the Browns show signs of beginning to roll again. Babe Parilli has taken hold at quarterback and Ray Renfro and Preston Carpenter, by-passed at the start, have added speed to the running attack.

Cleveland still has the great Dante Lavelli and Darrell Brewster at the ends, still has Lou Groza to boot field goals from anywhere inside the opposing 45-yard line and still has, almost solid, its stalwart defensive unit headed by Don Colo and Len Ford.

It's always a stirring battle when the Giants and Browns get together. Remember their 35-35 tie of last year!

Coming Giant Attraction at Stadium

**CLEVELAND
BROWNS**

with

Lou Groza

Dante Lavelli

Darrell Brewster

Babe Parilli

Ray Renfro

Preston Carpenter

Curly Morrison

Len Ford

Don Colo

John Kissell

Warren Lahr

Don Paul

**TICKET
PRICES:**

\$5.00

**BOX
SEATS**

\$4.00

**RESERVED
SEATS**

Here's Where to Buy Tickets in Person

JOHN JARRELL, Inc.
518 Fifth Ave.
New York, N. Y.
Mon.-Sat., 9-5

YANKEE STADIUM
161st St. and River Ave.
Bronx, N. Y.
Mon.-Sat., 9-5

OR

DAVEGA STORES

Jamaica—163-24 Jamaica Avenue
Hempstead—45 Main Street

Hackensack—325 Main Street
White Plains—175 Main Street

Newark—110 Market Street

OTHER OUTLETS

ENGLEWOOD SPORTS SHOP, 31 East Palisade Ave., Englewood, N. J.
ED AND ANDY'S SPORTS SHOP, Stamford, Conn.

ADDRESS ALL

MAIL ORDERS TO:

TICKET MANAGER

NEW YORK FOOTBALL GIANTS

11 West 42nd Street

New York 36, N. Y.

(Add 35c for mailing and handling)

Make check or money order payable: NEW YORK FOOTBALL GIANTS, INC.

Tickets Now on Sale at Advance Sale Windows in Main Lobby

GAME

6

DEC. 9



All-
Stars

FROM
Brown & Williamson Tobacco Corp.



Giant Jottings

The famous Redskins band will be making its first Yankee Stadium appearance today and, if the football game is as good as the show the talented Washington musicians will put on, it should be a real humdinger. The band will present a specially arranged "Salute to George M. Cohan" between the halves. One of the best-known musical units in the nation, the Redskins band is a volunteer organization composed of amateur musicians of all ages and occupations. It has represented the nation's capital in the Lions' convention parade here and has been featured in Philadelphia's Music Festival.

The "Giant Picture Pack," which is on sale by vendors at Yankee Stadium, may also be obtained by mail. The pack consists of thirty-six five-by-seven inch pictures of Giant players with autographs on front and brief biographies on back. On mail orders, send \$1 (which includes mailing charges) to Giant Pictures, Post Office Box 119, Brooklyn, N. Y.

Sam Huff, the rookie guard from West Virginia, and Kyle Rote, captain of the offensive platoon, were the Longines award winners in last Sunday's tie with the Bears. Huff played a prominent role in holding the Bears' vaunted running attack to twelve yards, while Rote made several sparkling pass receptions, including a touchdown grab on a play covering seventeen yards.

As an added convenience to Giant fans, the Polo Grounds parking lots are in service for all Giant games at the Stadium. It's only a short walk, or a one-stop ride on the IND subway from the Polo Grounds to the Stadium... Public Service of New Jersey will continue to operate special busses to all Giant home games. They leave from Newark, Elizabeth and Paterson... If you are going to California this winter, try to arrange your schedule to take in the National Football League's Pro Bowl Game in the Los Angeles Coliseum on Jan. 13. There'll be enough Giants in this contest to make it appear like old home week for a New Yorker.

In case you're wondering why the Redskins have played one game less than the Giants, here's the story: As the 1956 National League schedule was set up originally, the Redskins were to have played the Colts in Baltimore's Memorial Stadium on Nov. 4. However, Navy and Notre Dame were booked in Memorial Stadium for Nov. 3 and their contract with Baltimore's municipal authorities specified that no other football game could be played in the stadium that weekend. As a consequence, the Washington-Baltimore game was moved back to Dec. 23.

Greatest thing that's happened to men...since women!



IT'S THE HEAVY, ALL-METAL **NEW GEM RAZOR** WITH FLAT-TOP DESIGN THAT HUGS YOUR CHEEK



AND ALWAYS HOLDS THE BLADE AT THE PERFECT ANGLE FOR A CLOSE, CLEAN SHAVE WITHOUT IRRITATION!

NEW GEM

RAZOR WITH
FLAT-TOP DESIGN

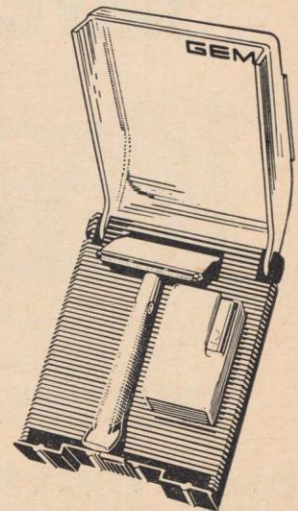

ONLY
\$1.00 WITH DISPENSER OF GEM BLADES
AND TRAVEL CASE

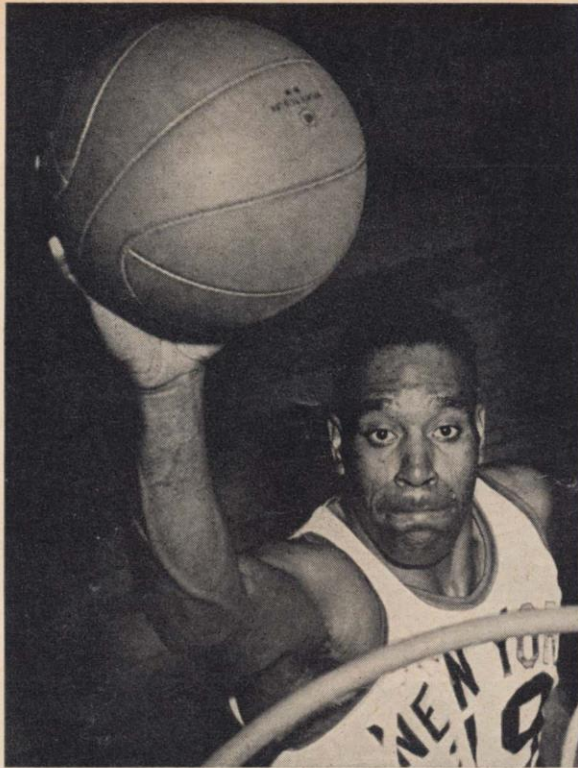

SWEETWATER CLIFTON, New York Knicks

Tickets on sale at Madison Square Garden box office. Mail orders promptly filled. Write Basketball Dept., Madison Square Garden, 307 West 49th St. Add 25 cents for handling and mailing.

PROFESSIONAL BASKETBALL

**This Tuesday Night
MADISON SQUARE GARDEN**

BOSTON vs. ST. LOUIS

(Featuring Bob Cousy, Bill Sharman, Tom Heinshon, Bob Pettit, Ed Macauley, Willie Naulls, Jack McMahon)

and

KNICKS vs. MINNEAPOLIS

(Such stars as Ken Sears, Carl Braun, Slater Martin, Harry Gallatin, Clyde Lovellette, Whitey Skoog)

First Game 7:15 P.M.

PRICES: \$4.50, \$4, \$3, \$2.50, \$2, \$1

THIRSTY?

have a

Knicker

**Satisfies your
beer thirst better**

Ruppert Knickerbocker Beer, Jacob Ruppert, N. Y. C.



Knickerbocker

New York's Famous Beer

Scouting Around . . .

with Jack Lavelle



I'D like to bring home good news for Jim Lee Howell and the boys just once. Unfortunately, though, it's my job to tell them how things really stand, not how we wish they stood. All this is leading up to a report which on a brighter day might be inclined to en-

title "There's no end to the trouble in store for the Giants."

Washington is bringing an end to the Stadium today whom I rate equal in every respect, except sheer speed, to Harlon Hill of the Bears (and wasn't that something last Sunday?) I'm talking about Johnny Carson. He plays out on the left flank for the Redskins, just like Hill does for the Bears, and he's another tremendous receiver. He'll button-hook, cross-over, flare out, go deep and do just about everything except drop a pass he can get his hands on. His end zone catch beat the Browns last Sunday.

Eddie LeBaron, who had been injured, was back in action and played almost the whole game against the Browns. He's as slick as ever, the little scal. In fact, now that Billy Wells is back from service, Washington has a beautifully balanced backfield. Wells is a great runner, the rookie Tom Runnels is a speed-demon at the other halfback and Leo Elter is an outstanding fullback.

When a backfield is going well, it means that a team has horses up front. Washington has them, all right. The lead-horse is Dick Stanfel at right guard. If there's a better blocker in the league, I haven't seen him in my wanderings. I'm sorry also to have to report that Gene Brito, the Redskins' defensive left end, is as objectionable as ever. In fact, Washington's defensive platoon consists almost exclusively of objectionable characters. They're nice enough fellows but they're very stuffy about letting the other side move the ball.

Cleveland looks better than it did earlier in the season. Tommy O'Connell got the call over Babe Parilli at quarterback against Washington and did a good job of running the club. He may be the answer to Paul Brown's prayers. Preston Carpenter, playing regularly now that Ed Modzelewski is out with a broken leg, gives the Browns more running speed. And to carry out the "there's no end of trouble" theme, Dante Lavelli is as slick as ever at right end.

TODAY'S SELECTIONS—I feel in the mood to pick a couple of upsets, as follows: Lions over Bears and Packers over Cardinals. In the other games, I like the Browns over the Eagles, the Steelers over the Rams and Colts over the Forty-Niners.

Super-Scout Jack Lavelle files his confidential report in this space each week.

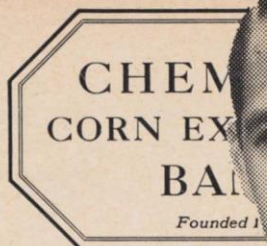

Knowing New Yorkers SAVE Where They Can BORROW When They Need To

Chemical Corn Exchange Bank fulfills every banking need (personal loans, auto loans, home improvement loans, special and regular checking accounts are just a few). Chemical offices are conveniently located in all 5 boroughs of New York. In addition, Chemical pays 2½% interest a year—compounded every 3 months—on savings deposits from \$10 to \$25,000.

See phone book for office
nearest you

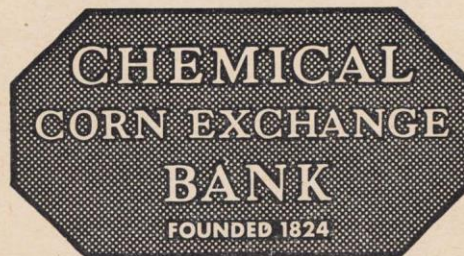

THE BANK THAT'S

*Near You
in Greater New York*

Member Federal Deposit Insurance Corporation

This Week's League Pairings

Home Team		Visiting Team	
NEW YORK		WASHINGTON	
<i>Won 6, Lost 2, Tied 1</i>		<i>Won 5, Lost 3, Tied 0</i>	
38—San Francisco (a).....	21	13—Pittsburgh (a).....	30
27—Chicago Cards (a).....	35	9—Philadelphia (a).....	13
21—Cleveland (a).....	9	3—Chicago Cards.....	31
38—Pittsburgh.....	10	20—Cleveland.....	9
20—Philadelphia.....	3	17—Chicago Cards (a).....	14
17—Pittsburgh (a).....	14	18—Detroit.....	17
23—Chicago Cards.....	10	33—New York.....	7
7—Washington (a).....	33	20—Cleveland (a).....	17
17—Chicago Bears.....	17	—New York (a).....	—
—Washington.....	—	—Philadelphia.....	—
—Cleveland.....	—	—Pittsburgh.....	—
—Philadelphia (a).....	—	—Baltimore (a).....	—
208	152	133	138

Home Team		Visiting Team	
DETROIT		CHICAGO BEARS	
<i>Won 7, Lost 2, Tied 0</i>		<i>Won 7, Lost 1, Tied 1</i>	
20—Green Bay (a).....	16	21—Baltimore (a).....	28
31—Baltimore (a).....	14	37—Green Bay (a).....	21
24—Los Angeles.....	21	31—San Francisco.....	7
20—San Francisco.....	17	58—Baltimore.....	27
16—Los Angeles (a).....	7	38—San Francisco (a).....	21
17—San Francisco (a).....	13	35—Los Angeles (a).....	24
17—Washington (a).....	18	38—Green Bay.....	14
27—Baltimore.....	3	30—Los Angeles.....	21
20—Green Bay.....	24	17—New York (a).....	17
—Chicago Bears.....	—	—Detroit (a).....	—
—Pittsburgh.....	—	—Chicago Cards.....	—
—Chicago Bears (a).....	—	—Detroit.....	—
192	133	305	180

CLEVELAND		PHILADELPHIA	
<i>Won 3, Lost 6, Tied 0</i>		<i>Won 3, Lost 5, Tied 1</i>	
7—Chicago Cards (a).....	9	7—Los Angeles (a).....	27
14—Pittsburgh (a).....	10	13—Washington.....	9
9—New York.....	21	35—Pittsburgh (a).....	21
9—Washington (a).....	20	6—Chicago Cards.....	20
16—Pittsburgh.....	24	3—New York (a).....	20
24—Green Bay (a).....	7	17—Chicago Cards (a).....	28
7—Baltimore.....	21	14—Pittsburgh.....	7
16—Philadelphia (a).....	0	0—Cleveland.....	16
17—Washington.....	20	10—San Francisco.....	10
—Philadelphia.....	—	—Cleveland (a).....	—
—New York (a).....	—	—Washington (a).....	—
—Chicago Cards.....	—	—New York.....	—
119	132	105	158

CHICAGO CARDS		GREEN BAY	
<i>Won 6, Lost 3, Tied 0</i>		<i>Won 3, Lost 6, Tied 0</i>	
9—Cleveland.....	7	16—Detroit.....	20
35—New York.....	27	21—Chicago Bears.....	37
31—Washington (a).....	3	38—Baltimore.....	33
20—Philadelphia (a).....	6	42—Los Angeles.....	17
14—Washington.....	17	21—Baltimore (a).....	28
28—Philadelphia.....	17	7—Cleveland.....	24
10—New York (a).....	23	14—Chicago Bears (a).....	38
7—Pittsburgh (a).....	14	16—San Francisco.....	17
38—Pittsburgh.....	27	24—Detroit (a).....	20
—Green Bay.....	—	—Chicago Cards (a).....	—
—Chicago Bears (a).....	—	—San Francisco (a).....	—
—Cleveland (a).....	—	—Los Angeles (a).....	—
192	141	199	234

PITTSBURGH		LOS ANGELES	
<i>Won 3, Lost 6, Tied 0</i>		<i>Won 2, Lost 7, Tied 0</i>	
30—Washington.....	13	27—Philadelphia.....	7
10—Cleveland.....	14	30—San Francisco (a).....	33
21—Philadelphia.....	35	21—Detroit (a).....	24
10—New York (a).....	38	17—Green Bay (a).....	42
24—Cleveland (a).....	16	7—Detroit.....	16
14—New York.....	17	24—Chicago Bears.....	35
7—Philadelphia (a).....	14	30—San Francisco.....	6
14—Chicago Cards.....	7	21—Chicago Bears (a).....	30
27—Chicago Cards (a).....	38	21—Baltimore (a).....	56
—Los Angeles.....	—	—Pittsburgh (a).....	—
—Detroit (a).....	—	—Baltimore.....	—
—Washington (a).....	—	—Green Bay.....	—
157	192	198	249

BALTIMORE		SAN FRANCISCO	
<i>Won 4, Lost 4, Tied 0</i>		<i>Won 2, Lost 6, Tied 1</i>	
28—Chicago Bears.....	21	21—New York.....	38
14—Detroit.....	31	33—Los Angeles.....	30
33—Green Bay (a).....	38	7—Chicago Bears (a).....	31
27—Chicago Bears (a).....	58	17—Detroit (a).....	20
28—Green Bay.....	21	21—Chicago Bears.....	38
21—Cleveland (a).....	7	13—Detroit.....	17
3—Detroit (a).....	27	6—Los Angeles (a).....	30
56—Los Angeles.....	21	17—Green Bay (a).....	16
—San Francisco.....	—	10—Philadelphia (a).....	10
—Los Angeles (a).....	—	—Baltimore (a).....	—
—San Francisco (a).....	—	—Green Bay.....	—
—Washington.....	—	—Baltimore.....	—
210	224	145	230

NATIONAL LEAGUE LEADERS

RUSHING

1. Casares, Chicago Bears.....	178 for 774 yds.
2. Matson, Chicago Cardinals.....	145 for 748 yds.
3. McElhenny, San Francisco.....	141 for 677 yds.
4. GIFFORD, NEW YORK.....	118 for 614 yds.

PASSING

1. Brown, Chicago Bears.....	78 of 124 for 1400 yds.
2. Shaw, Baltimore.....	42 of 70 for 594 yds.
3. Wade, Los Angeles.....	81 of 154 for 1306 yds.

PASS-RECEIVING

1. Wilson, San Francisco.....	42 for 617 yds.
2. Hill, Chicago Bears.....	41 for 988 yds.
3. Howton, Green Bay.....	39 for 979 yds.
4. GIFFORD, NEW YORK.....	37 for 474 yds.

SCORING

1. Layne, Detroit.....	78 pts.
2. Casares, Chicago Bears.....	72 pts.
3. Howton, Green Bay.....	66 pts.

NATIONAL LEAGUE STANDINGS

EASTERN CONFERENCE

	W.	L.	T.	Pct.	For	Agst.	Points
NEW YORK.....	6	2	1	.750	208	152	
Chicago Cards.....	6	3	0	.667	192	141	
Washington.....	5	3	0	.625	133	138	
Philadelphia.....	3	5	1	.375	105	158	
Cleveland.....	3	6	0	.333	119	132	
Pittsburgh.....	3	6	0	.333	157	192	

WESTERN CONFERENCE

Chicago Bears.....	7	1	1	.875	305	180	
Detroit.....	7	2	0	.778	192	133	
Baltimore.....	4	4	0	.500	210	224	
Green Bay.....	3	6	0	.333	199	234	
San Francisco.....	2	6	1	.250	145	230	
Los Angeles.....	2	7	0	.222	198	249	

PLEASE USE ENTRANCE RAMP NEAREST YOUR SEAT

SITTING PRETTY



*"My master
prefers
Melrose"*

If pleasure is your goal, put Melrose Rare in your drink and you'll really be sitting pretty with "the very best"! What makes Melrose so *Rare*? It's mellowed with superb whiskies seven years old...*more, older, finer* whiskies than any leading blend!

There's nothing to compare with

MELROSE

RARE



NATIONAL LEAGUE LEADERS

Rushing.....	Casares, Bears.....	178 for 774 yds.
Passing.....	Brown, Bears.....	78 of 124 for 1400 yds.
Pass-Receiving.....	Wilson, San Francisco.....	42 for 617 yds.
Scoring.....	Layne, Detroit.....	78 pts.
Punting.....	Van Brocklin, Los Angeles.....	43.8-yd. avg.
Punt Returns.....	Konz, Cleveland.....	9 for 138 yds.
Kick-Off Returns.....	Wilson, San Francisco.....	14 for 455 yds.
Interceptions.....	Dillon, Green Bay.....	7 for 244 yds.



BLENDED WHISKEY, 90 PROOF. 40% STRAIGHT WHISKIES, 60% GRAIN NEUTRAL SPIRITS. MELROSE DISTILLERS COMPANY, NEW YORK

Live Modern

... smoke modern **L&M**



Free Yourself of
old-fashioned ideas.



Let your taste come alive!
Enjoy the richer flavor of modern living.

Get full, exciting flavor
through **L&M's** Miracle Tip

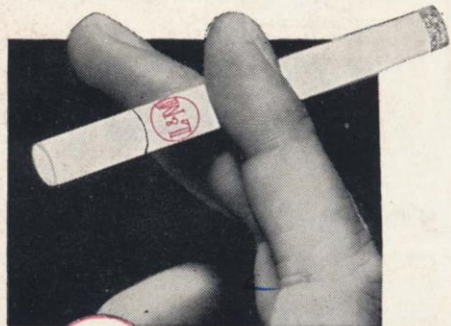

**FREE UP!
FRESHEN UP YOUR TASTE!**

Only the modern miracle of L&M's
pure-white Miracle Tip brings
all that flavor through to you.
No other cigarette . . . plain
or filter . . . can match it.
L&M tastes Richer . . . draws
Easier . . . smokes Cleaner.



... Today—America's fastest-growing cigarette.